

535 County Road 28

3,232 Sqft - New Berlin, New York 13411

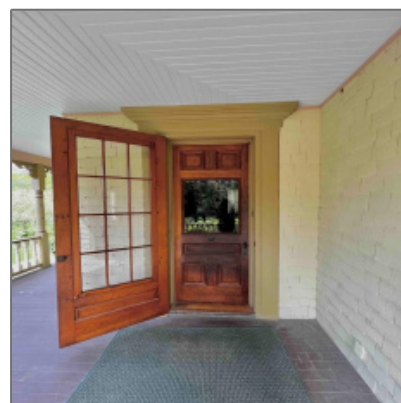

Basic [Details](#)

Property Type: **Residential**

Listing Type: **For Sale**

Listing ID: **135052**

Price: **\$799,000**

Bedrooms: **4**

Rooms: **0**

Bathrooms: **2**

Square Footage: **3,232 Sqft**

Year Built: **1885**

Lot Area: **259.18 Acre**

Address [Map](#)

Country: **US**

State: **NY**

County: **Chenango**

City: **New Berlin**

Area: **32**

Zipcode: **13411**

Street: **County Road 28**

Features

✓ Fireplace: **Woodburning**

✓ Roof Deck: **Shingle, Slate**

✓ Construction: **Frame, Post-beam**

✓ Hot Water: **Oil**

✓ Sewer: **Septic System**

✓ Water: **Well**

Style: **Farmhouse, Historic, 2 Story, Victorian**

Additional [Information](#)

Office Name: **Stack-Page Properties LLC**

Agent Name: **Mike Burns**

Lease Type: **Net**

Listing Agent
MLS ID: **2648**

Listing Office
MLS ID: **SPP**

Street Number:	535
Longitude:	W76° 35' 50"
Latitude:	N42° 34' 16.3"
Directions:	State Highway 80 to New Berlin, Cty Hwy 29 (West S

✓ Appliances:	Oven, Range, Refrigerator, Dishwasher, Dryer, Microwave, Washer, Exhaust Fan/hood
---------------	---

Fireplaces:	1
Garage Spaces:	0

Garage Type:	Detached
Heat/Cool Type:	Baseboard Heat, Hot Water Heat, Oil Heating, Radiant

Interior Features:	High Speed Cable, Kitchen Isle, Water Filtration Sys
--------------------	---

Exterior Features:	Barn, Patio, Pond, Pool, Porch, Storage/Out-Building, St
--------------------	---

✓ Flooring:	Wood, Carpet, Tile
-------------	--------------------

✓ Foundation:	Stone, Block
---------------	--------------

Property Disclosure:	No
----------------------	-----------

Town/CountyTax :	\$6,642
------------------	----------------

School District:	Unadilla Valley
------------------	------------------------

Status:	Active
---------	---------------

Association:	Otsego-Delaware
--------------	------------------------

Days On Market:	3
-----------------	----------

Assessment:	397900.00
-------------	------------------

Agent Info

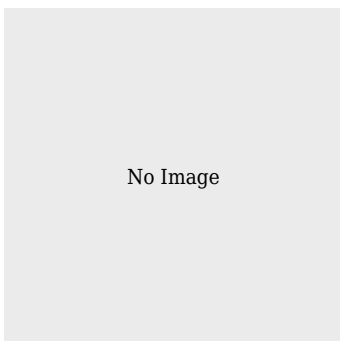

Michaela Frank
✉ analytics@sweethomeproductions.com

