

# 243 County Road 23A

2,468 Sqft - North Norwich, New York 13814

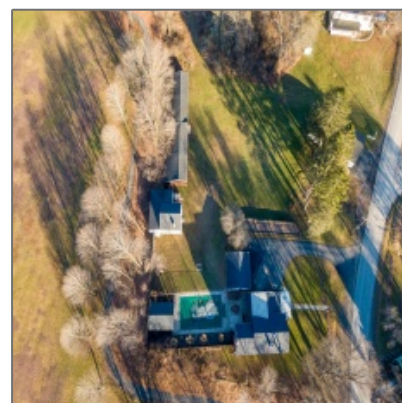
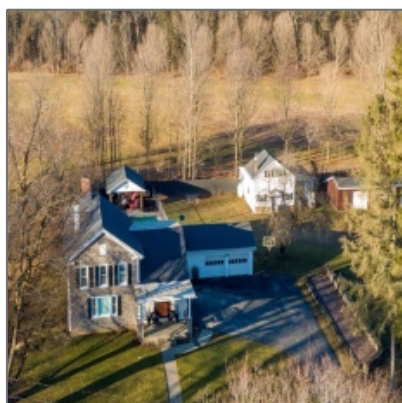

## Basic [Details](#)

Property Type: **Residential**

Listing Type: **For Sale**

Listing ID: **133560**

Price: **\$750,000**

Bedrooms: **3**

Rooms: **0**

Bathrooms: **2**

Square Footage: **2,468 Sqft**

Year Built: **1890**

Lot Area: **9.35 Acre**

## Address [Map](#)

Country: **US**

State: **NY**

County: **Chenango**

City: **North Norwich**

Area: **31**

Zipcode: **13814**

Street: **County Road 23A**

## Features

✓ Fireplace: **Woodburning**

✓ Roof Deck: **Asphalt, Shingle**

✓ Construction: **Frame, Post-beam**

✓ Hot Water: **Gas**

✓ Sewer: **Septic System**

✓ Water: **Well**

Style: **Farmhouse**

## Additional [Information](#)

Office Name: **Keller Williams  
Upstate NY  
Properties**

Agent Name: **Kevin D Walsh**

Lease Type: **Net**

Listing Agent  
MLS ID: **1884**

Listing Office  
MLS ID: **FOX2**

Street Number:	<b>243</b>
Longitude:	<b>W76° 28' 23.3"</b>
Latitude:	<b>N42° 37' 1.3"</b>
Directions:	<b>From Norwich follow State Hwy 12 north for 4.8 mil</b>

✓ Appliances:	Oven, Refrigerator, Dishwasher, Dryer, Microwave, Washer
---------------	--

Fireplaces:	<b>1</b>
Garage Spaces:	<b>2</b>

Garage Type:	<b>Detached</b>
Heat/Cool Type:	<b>Forced Air Heat, Gas Heating, Oil Heating, Wood Heati</b>

Interior Features:	<b>Kitchen Isle, Walk- In-Closet</b>
Exterior Features:	<b>Guest House, Patio, Pool, P orch, Storage/Out- Building</b>

✓ Flooring:	Wood, Carpet, Wood Laminate, Tile
-------------	--------------------------------------

✓ Foundation:	Stone, Block
---------------	--------------

Property Disclosure:	<b>Yes</b>
----------------------	------------

Town/CountyTax :	<b>\$2,257</b>
---------------------	----------------

School District:	<b>Sherburne-Earlville</b>
------------------	----------------------------

Status:	<b>Active</b>
---------	---------------

Virtual Tour URL:	<a href="https://my.matterport.com/show/?m=R2vUQcesY9L&amp;brand=0">https://my.matterport.com/show/?m=R2vUQcesY9L&amp;brand=0</a>
----------------------	---

Association:	<b>Otsego-Delaware</b>
--------------	------------------------

Days On Market:	<b>8</b>
-----------------	----------

Assessment:	<b>90000.00</b>
-------------	-----------------

Agent [Info](#)

---

Michaela Frank

✉ [analytics@sweethomeproductions.com](mailto:analytics@sweethomeproductions.com)

No Image

